



www.thaimedicaltrading.co.th

- Wireless Whole Body Ultrasound



THAI MEDICALS TRADING Co.,Ltd.

67/17 MAHASAWAT PHUTTHAMONTHON NAKHONPATHOM

THAILAND 73170 TEL. 081-3451047,098-6329351

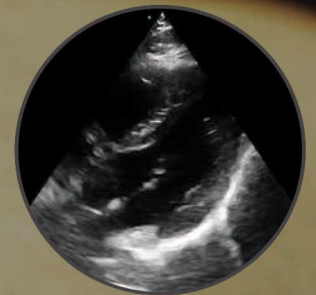
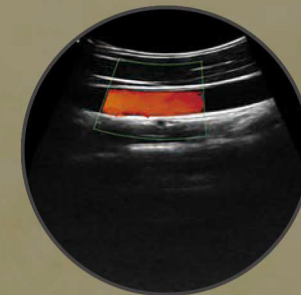
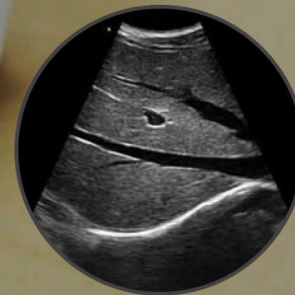

C10TS

A portable and affordable ultrasound machine. With the use of a chip, a single probe, a built-in WiFi signal, a lithium battery and an iPhone/ipad/Android/windows devices, now you can have an ultrasound anywhere, anytime.



WiFi

Download our ultrasound software from
App Store or Google Play





ONE PROBE

can be used to look anywhere inside the body.



• Cardiac

• Linear

• Convex

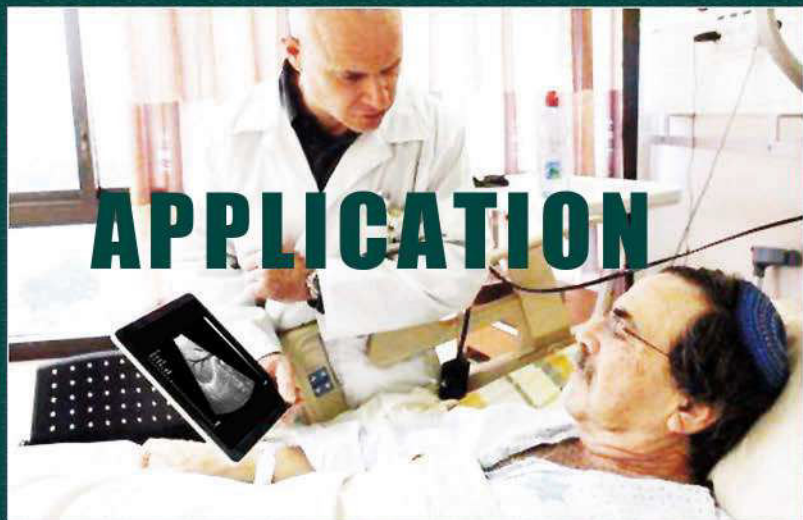

APPLICATION

- | | | | | |
|--|--|--|--|---|
| 
Primary Care | 
Emergency | 
EMS | 
Veterinary | 
Wellness |
| 
Interventional | 
Med School | 
OB/GYN | 
Anesthesia | 
Breast |
| 
Pain Management | 
Sports Medicine | 
Global Health | 
Clinical Research | |

Software with wide practicability and a friendly interface

09:40 Mon Sep 2
KX-1CT GVBJIA001 Vascular

ID:
Name:
Gender: M
Age: 26 W
GN:60dB
D:160mm
F: H5.0MHz
DR: 60
Enh: 3

Abdomen
Gynecology
Obstetric
Cardiac
Urology
Kidney
Thyroid
SmallParts
Pediatrics
Vascular
Carotid
Breast
MSK

LIVE

Mode B

Annote

Biopsy

RESET

- ✓ Unlimited users
- ✓ Free software, no hidden fees
- ✓ Windows/IOS/Android system
- ✓ Wireless charging
- ✓ Page left/right up/down
- ✓ Support printing reports
- ✓ Chinese, English, Russian, Italian, Spanish, Portuguese(Brazil)

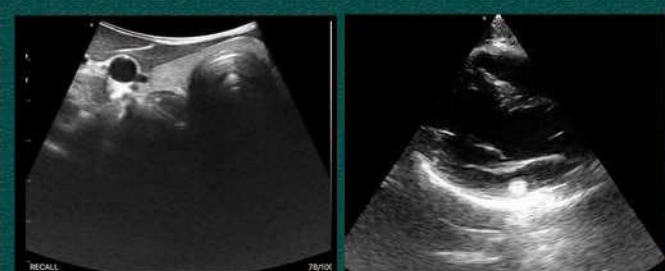
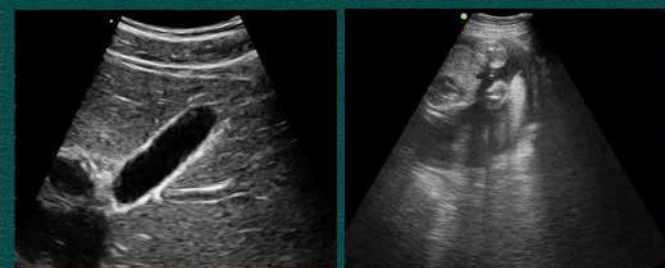
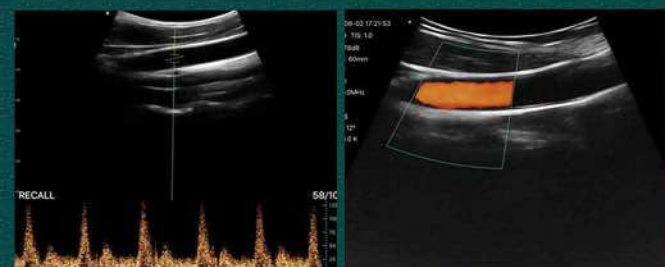
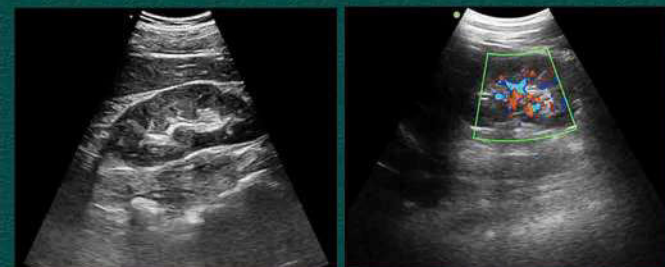
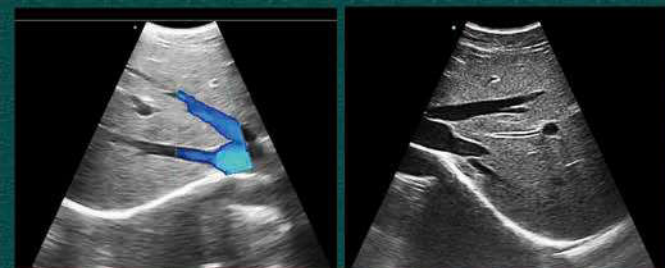

Specifications

Type	Linear/convex/cardiac	Imaging mode	B,BM,Color,PDI,PW
Frequency	Convex:3.5/5Mhz Linear:7.5/10MHz Cardiac:2.5/5Mhz	Depth	Convex:90~305mm Linear:20~80mm Cardiac:90~160mm
Elements	128	Working system	IOS,Android,Windows
Battery time	Working time: >=3h Standby time:>=12h	Battery life:	5~8 years
Dimensions	157(h)x70(w)x30(d) mm	Package size	240(h)x235(w)x100(d) mm
Net weight	227g	Gross weight	1.1KGS
Radius	R45	Length	N/A
WIFI type	802.11n/20MHz/5G	Battery Replaceable	Yes
Battery Voltage	3.7v	Battery Capacity	4200mAh
APP interface adjustment	GN(gain) D(depth) ENH(enhancement) DR(dynamic range) F(frequency) FocusPos PRF WF Mode 8TGC Biopsy Annote Page left/right up/down	Measure: B: Length, Area/Circumference, Angle,Trace,Distance, GA(CRL,BPD,GS,FL,HC, AC) EFW(BPD,FL) B+M: Heart Rate, Time, Distance B+PW:Velocity, Heart Rate(2), S/D, Depth	-Abdomen -Obstetrics/ Gynecology -Cardiac -Kidney -Urology -Breast -Thyroid -MSK -Vascular -Pediatrics -Carotid -Small Parts



www.thaimedicaltrading.co.th



**Anytime
Anybody
Anywhere**



THAI MEDICALS TRADING Co.,Ltd.

67/17 MAHASAWAT PHUTTHAMONTHON NAKHONPATHOM

THAILAND 73170 TEL. 081-3451047,098-6329351

- * Offer OEM&ODM service for distributors
- * Offer SDK depends on different models
- * 18 Months Warranty, extendable up to 3 years